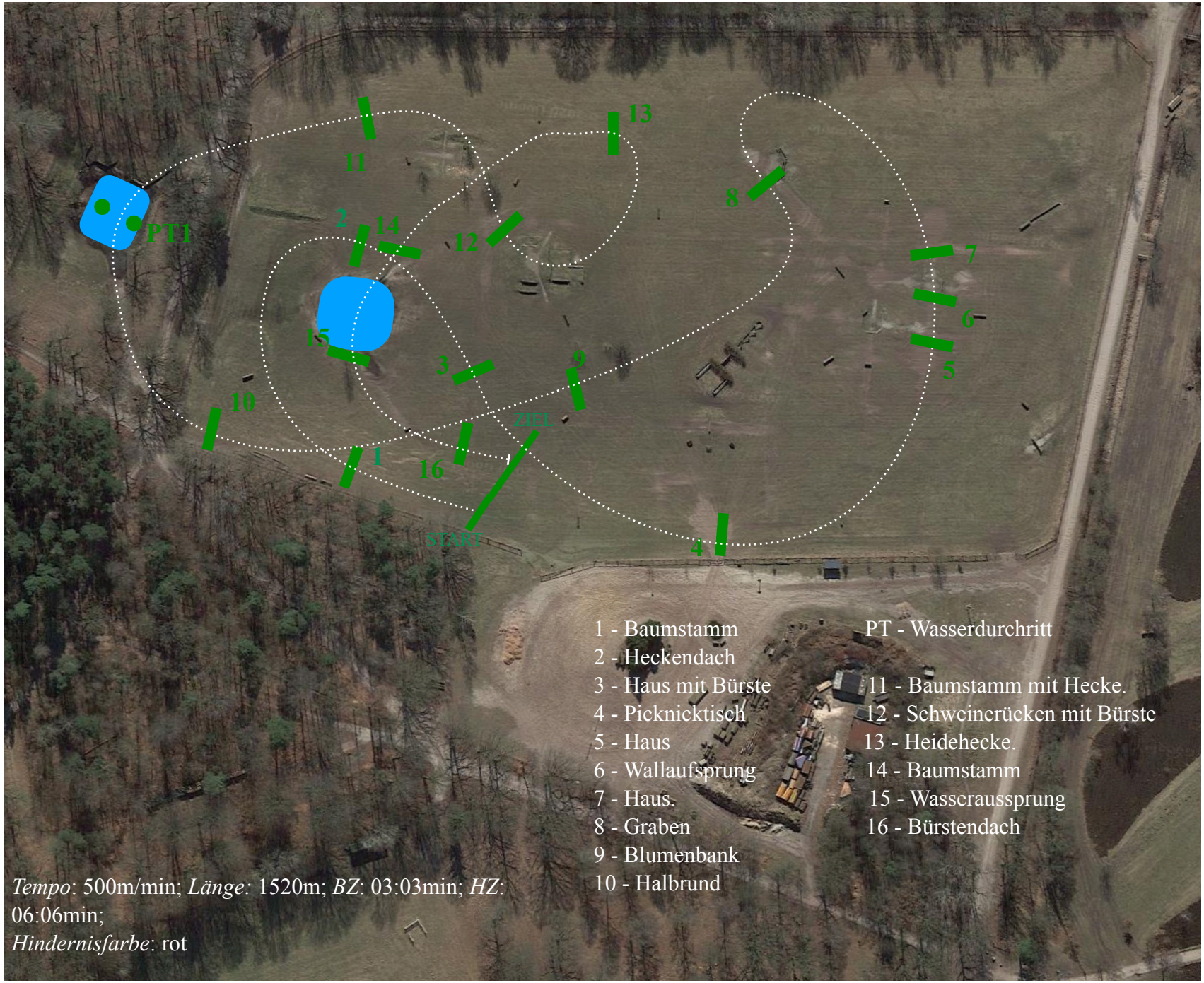Wettkampf der KRV / RV 15. Juli 2023 Luhmühlen - Geländeritt Kl. A*